Hickory Dickory Dock

Children's Song

9 Times

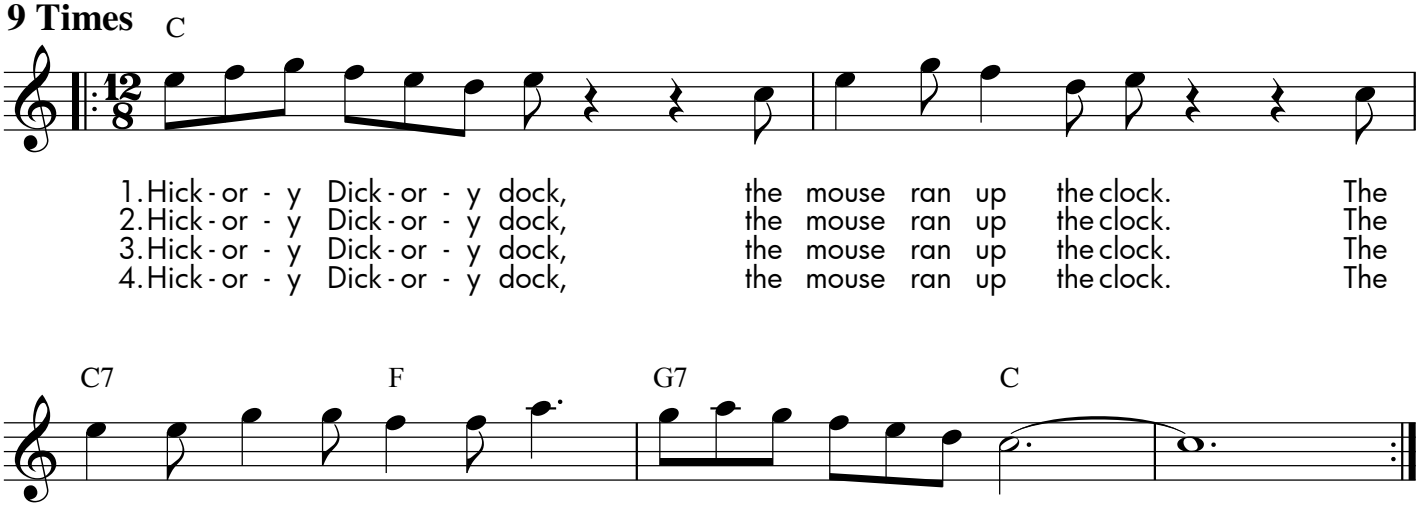

1. Hick - or - y Dick - or - y dock, the mouse ran up the clock. The clock struck one, the mouse ran down, Hick - or - y Dick - or - y dock.
2. Hick - or - y Dick - or - y dock, the mouse ran up the clock. The clock struck two, and down he flew, Hick - or - y Dick - or - y dock.
3. Hick - or - y Dick - or - y dock, the mouse ran up the clock. The clock struck three, and he did flee, Hick - or - y Dick - or - y dock.
4. Hick - or - y Dick - or - y dock, the mouse ran up the clock. The clock struck four, he hit the floor, Hick - or - y Dick - or - y dock.

5. Hickory Dickory dock,
The mouse ran up the clock.
The clock struck five,
The mouse took a dive,
Hickory Dickory dock.

6. Hickory Dickory dock,
The mouse ran up the clock.
The clock struck six,
That mouse, he split,
Hickory Dickory dock.

7. Hickory Dickory dock,
The mouse ran up the clock.
The clock struck seven,
eight, nine, ten, eleven,
Hickory Dickory dock.

8. Hickory Dickory dock,
The mouse ran up the clock.
As twelve bells rang,
The mousie sprang,
Hickory Dickory dock.

9. Hickory Dickory dock,
"Why scamper?," asked the clock.
"You scare me so,
I have to go!,
Hickory Dickory dock."

Copyright © KIDiddles.com. All rights reserved.